



Hackensack
Meridian Health



DUO Two-Factor Authentication helpful reference videos:

- [What is 2 factor authentication](#)
- [An Introduction to DUO Security](#)

Instructions in activating your DUO account on a landline:

1. You have received an email message from DUO with an activation link (your letter may look a little different from the screen shot below). Open the email and click on the link.

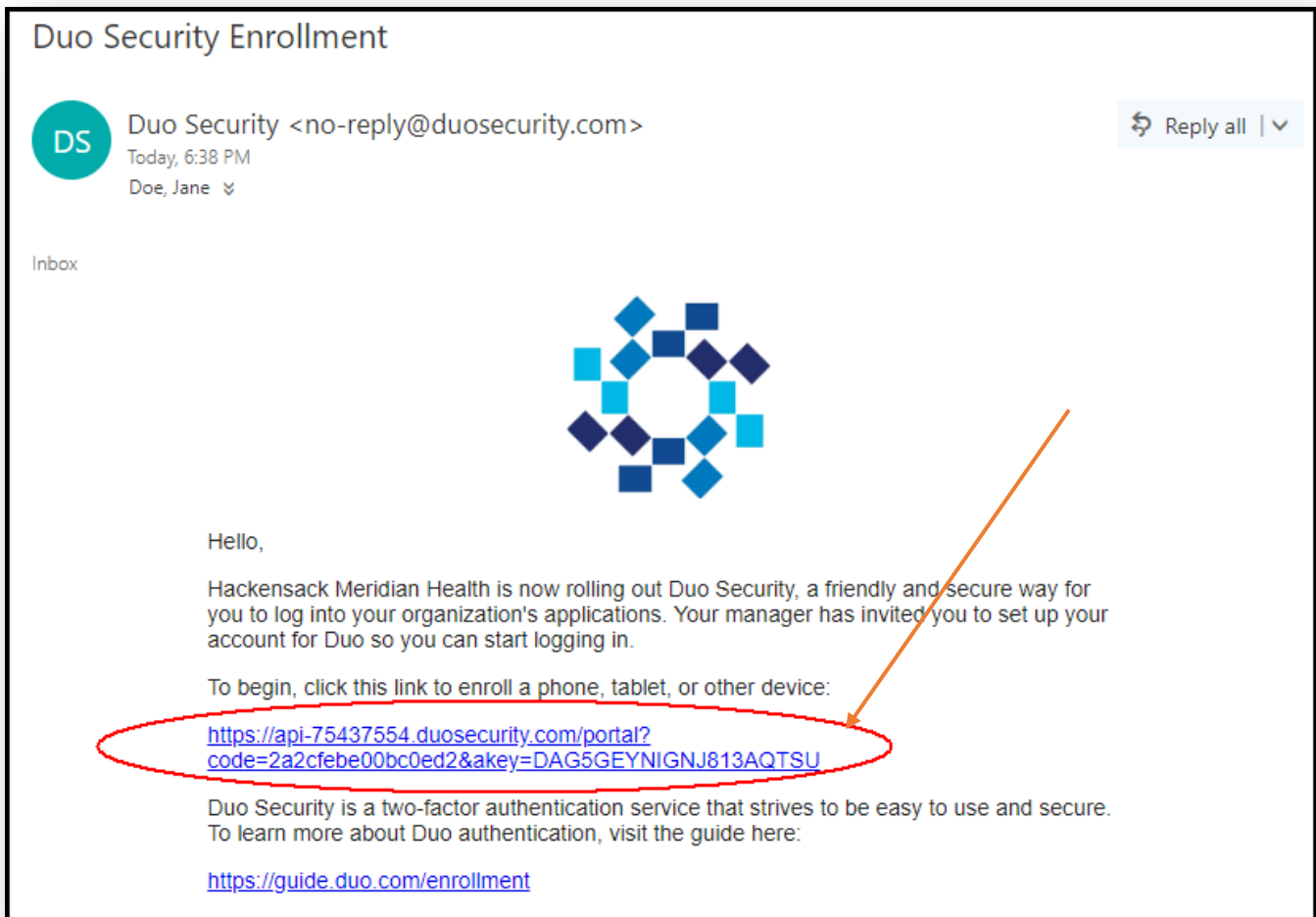

2. Click the "Start setup" icon.

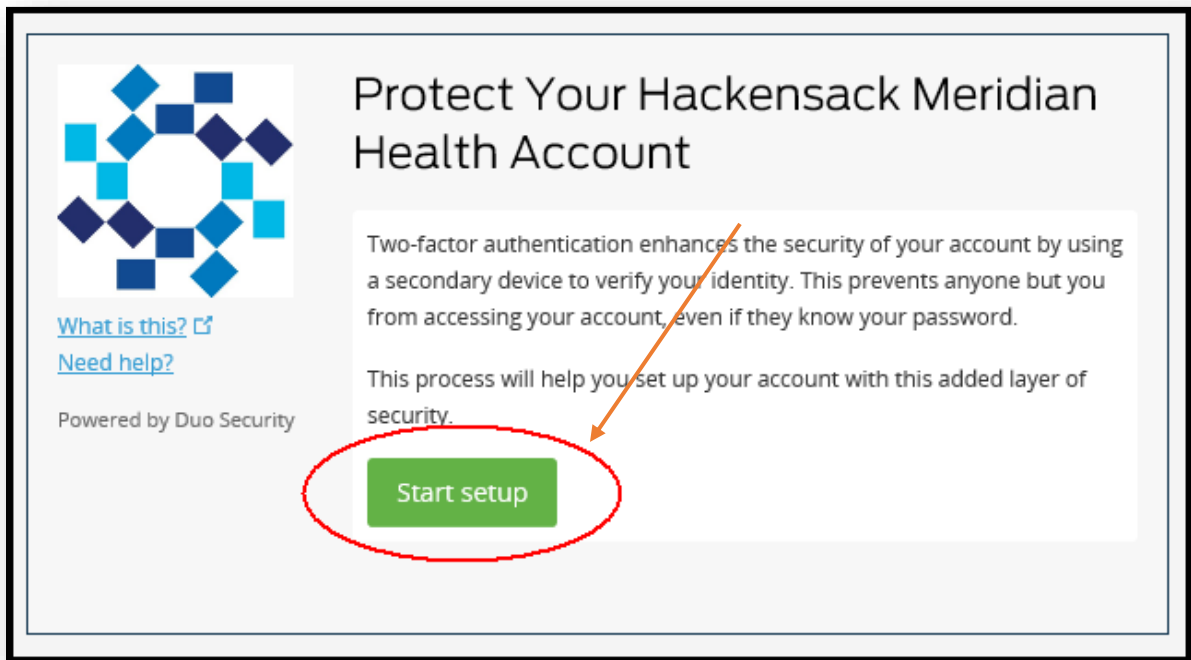

3. Select landline as the type of device to register in your user account with DUO. Press Continue after making your selection.

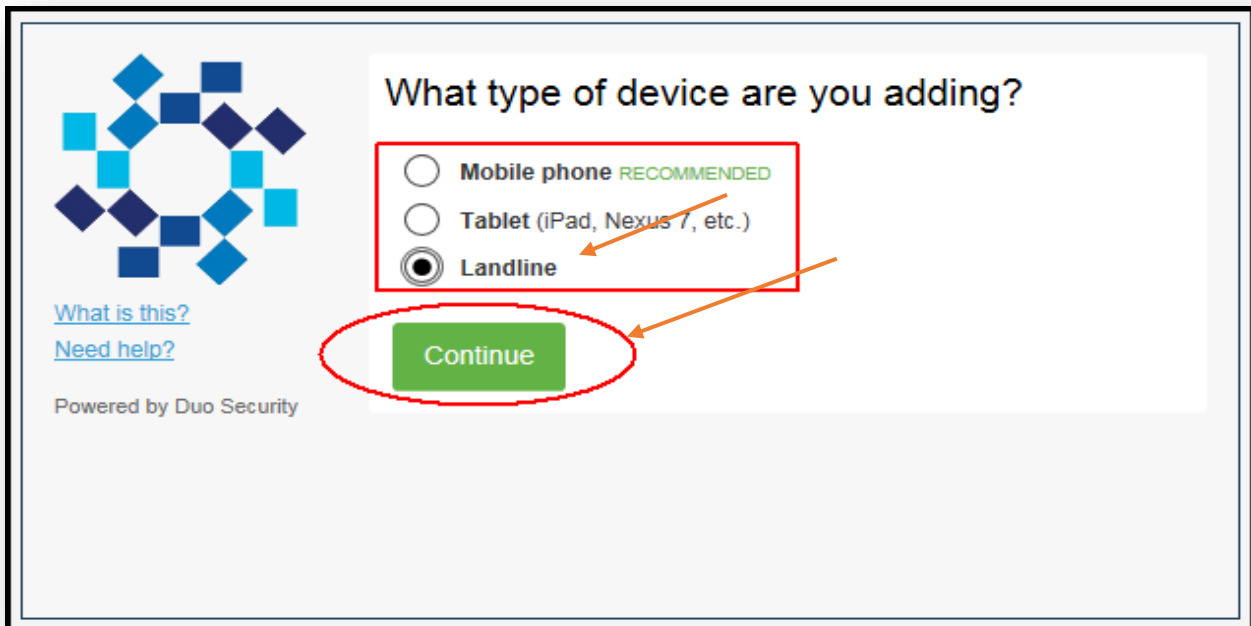

4. Enter your phone number in the box with the green outline.

Enter your phone number

United States

+1 732 444-121 ✓

ex: (201) 234-5678

Extension:

You entered (732) 444-1212. Is this the correct number?

Back Continue

5. Click the check mark besides "You entered [your number]." Then click Continue.

Enter your phone number

United States

+1 732897-2614 ✓

ex: (201) 234-5678

Extension:

You entered (732) 897-2614. Is this the correct number?

Back Continue

6. Click Call me to allow Duo to call your landline with a 6 digit code for completion of the enrollment.

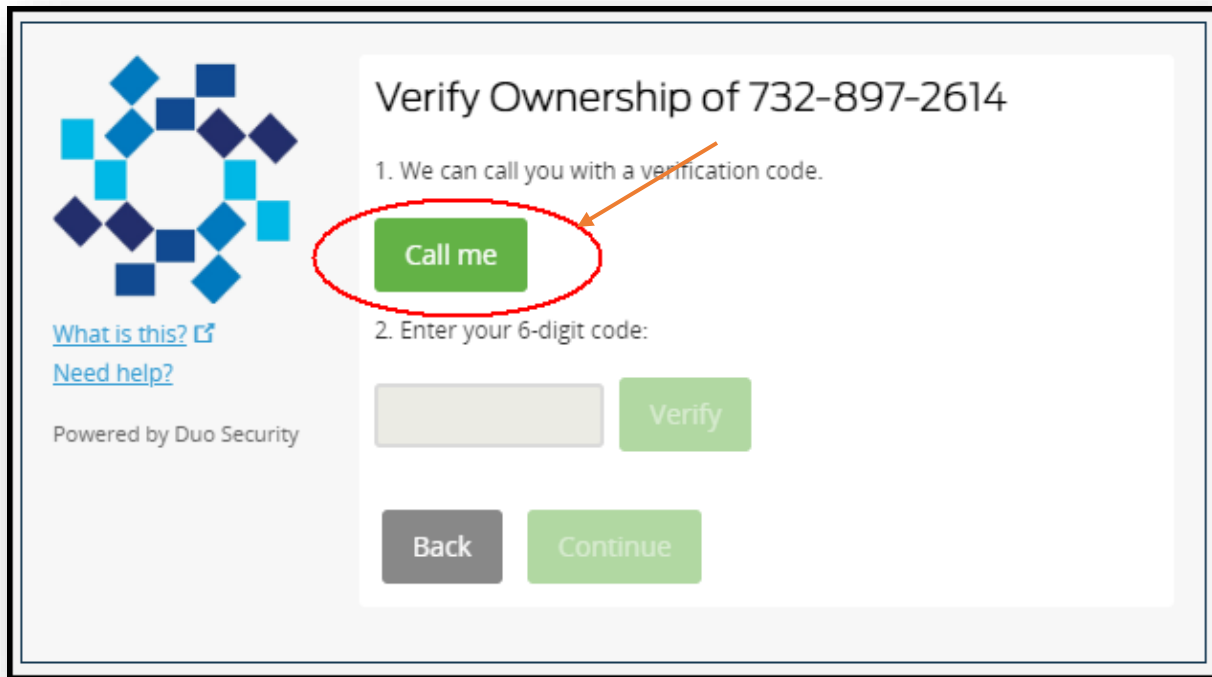

7. Enter 6 digit code into Box and click Verify

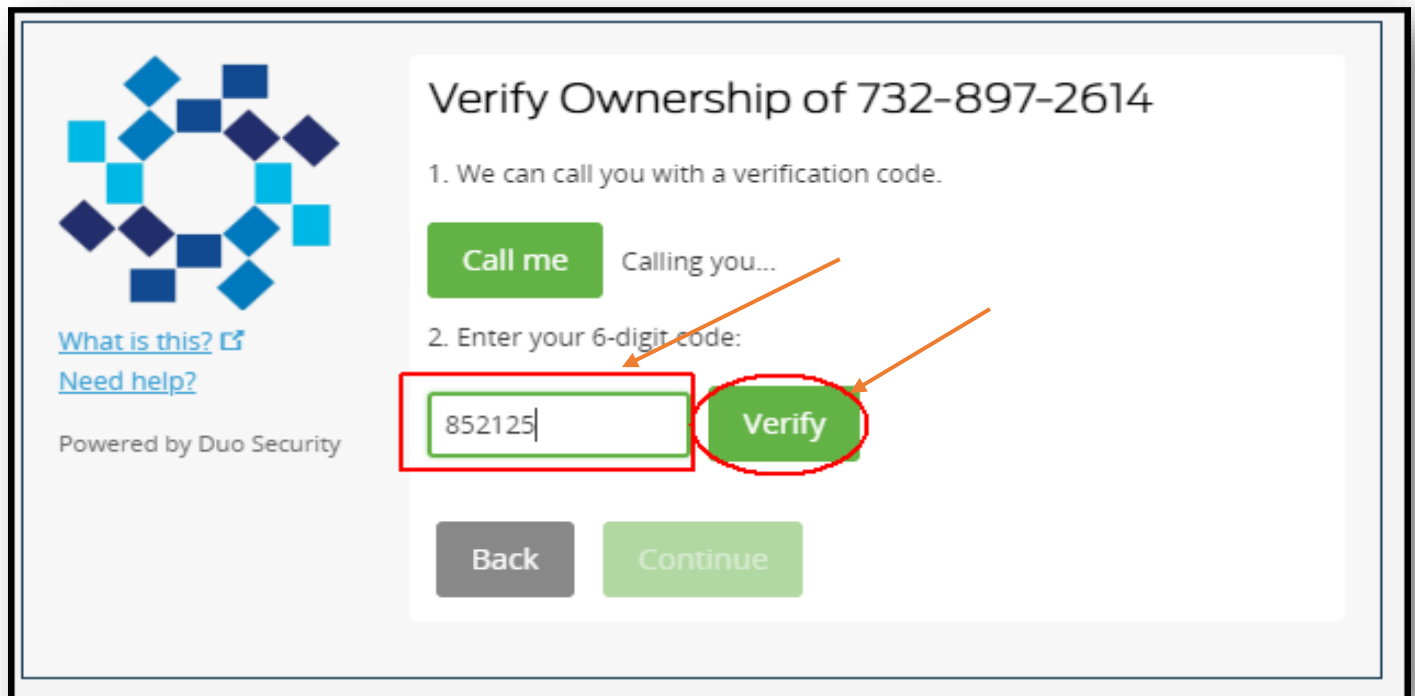

8. Click Continue.

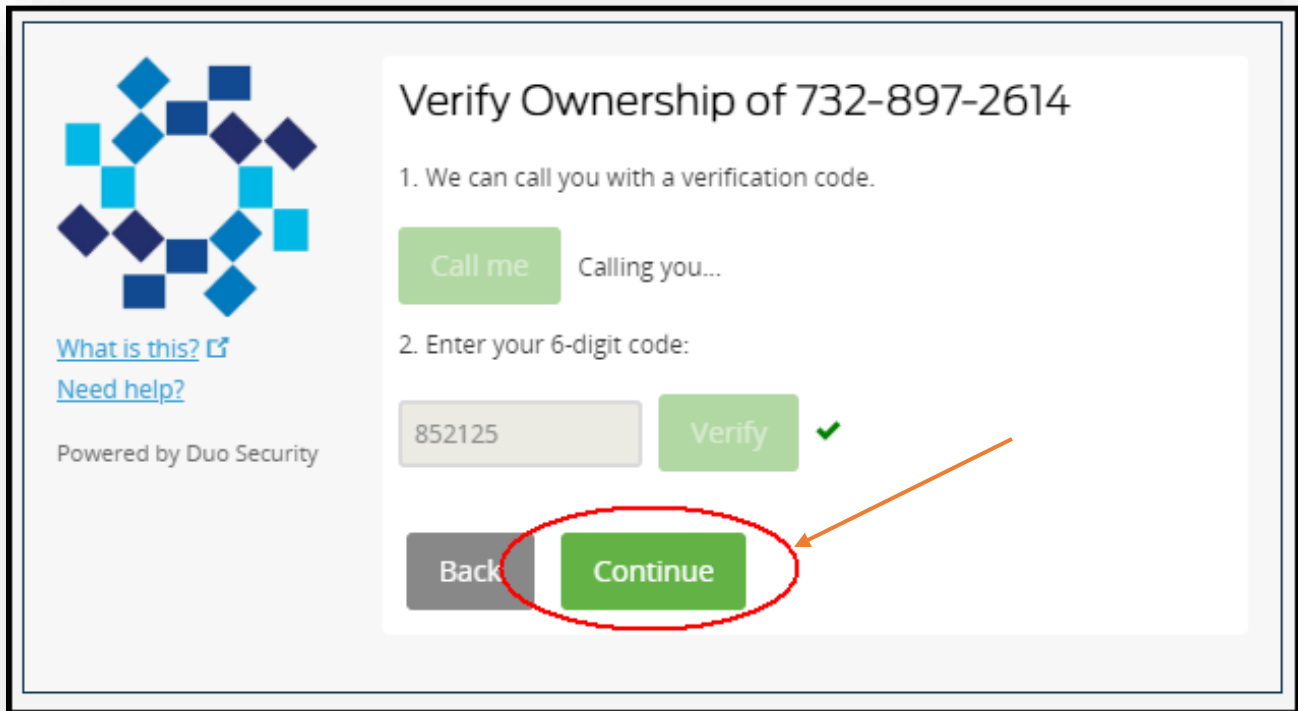

9. Click Dismiss, but note that there is one last step below required to save your landline number.

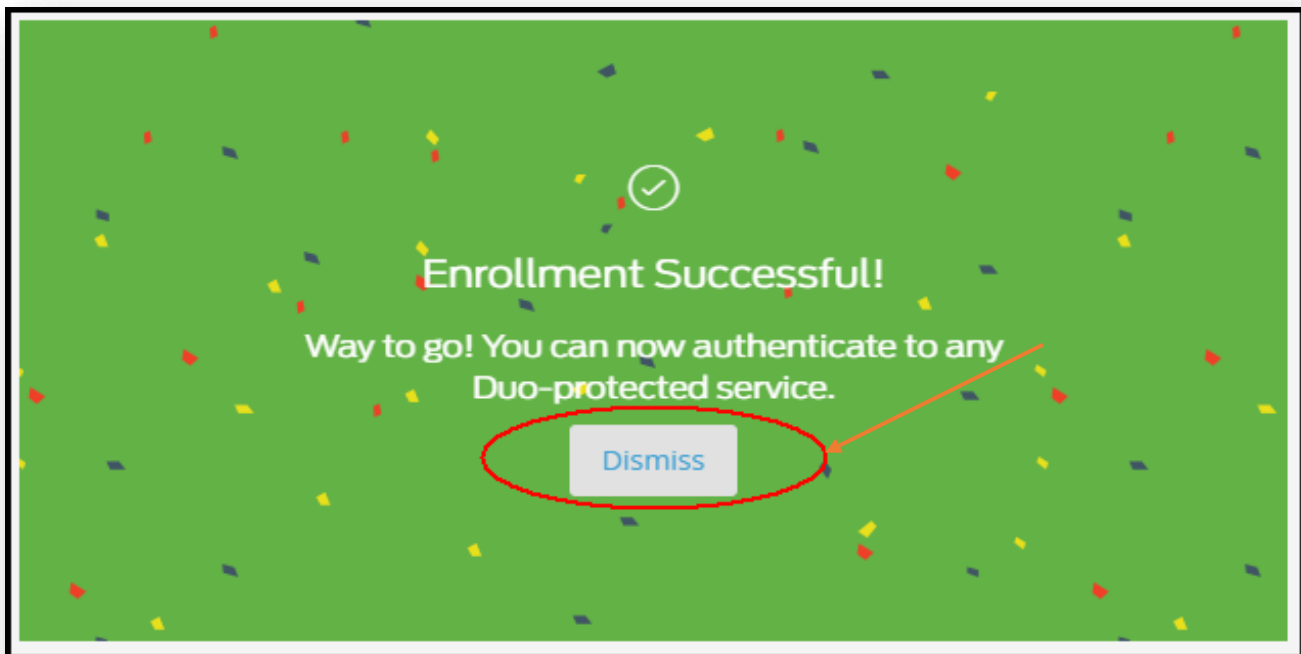

10. Click on Saved to confirm your landline setting.

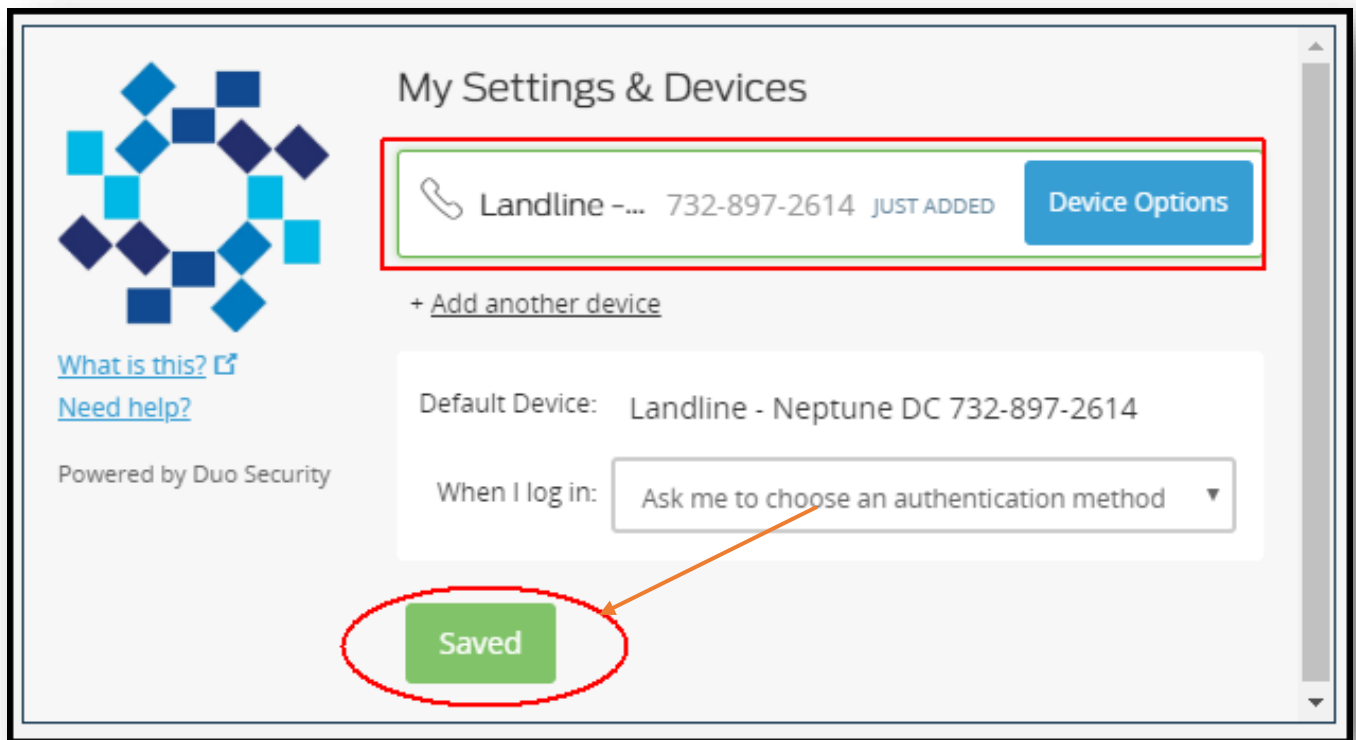

Congratulations! You have completed the landline enrollment in Duo Security.